

**RFP2020-43 PROFESSIONAL DESIGN AND ENGINEERING SERVICES FOR DESIGN, DEVELOPMENT AND PERMITTING MARINE TERMINAL TRAIL AND COOPER FILED CONNECTOR FOR THE CITY OF TRENTON,  
DEPARTMENT OF RECREATION PROPOSALS OPENED 9/24/2020 AT 11:00AM**

[illegible]

1

**PRICE FORM – MUST BE COMPLETED BY RESPONDENT AND SUBMITTED WITH THE SEALED PROPOSAL**

**Professional Design and Engineering Services  
For  
Design Development and Permitting  
Marine Terminal Trail and Cooper Field Connector  
Trenton, New Jersey**

**AN OFFICER OF THE RESPONDENT FIRM MUST SIGN AND DATE THIS PRICE FORM AND RETURN WITH THE PROPOSAL. THIS CONTRACT SHALL BE AWARDED FOR A PERIOD OF ONE (1) YEAR**

Description	Unit	Qty.	Unit price (\$)	Total (\$)
Task 1 – Kick off Meeting	LS	1	\$1,000.00	\$ 1,000.00
Task 2 - Survey	LS	1	\$17,500.00	\$20,500.00
Task 3 - Schematic Design	LS	1	\$ 6,500.00	\$ 7,500.00
Task 4 – Public Outreach	LS	1	\$ 1,300.00	\$ 1,300.00
Task 5 – Preliminary Design	LS	1	\$ 9,500.00	\$10,500.00
Task 6 - Permitting	LS	1	\$25,000.00	\$22,000.00
Task 7 – Final Design/Contract Documents	LS	1	\$ 3,800.00	\$ 3,800.00
Task 8 – Assistance with Bidding	LS	1	\$ 1,200.00	\$ 1,200.00
<b>TOTAL BASE BID</b>				<b>\$67,800.00</b>

Note: "LS" = Lump Sum

1  
 2  
 3  
 4  
 5  
 6  
 7  
 8  
 9  
 10  
 11  
 12  
 13  
 14  
 15  
 16  
 17  
 18  
 19  
 20  
 21  
 22  
 23  
 24  
 25  
 26  
 27  
 28  
 29  
 30  
 31  
 32  
 33  
 34  
 35  
 36  
 37  
 38  
 39  
 40  
 41  
 42  
 43  
 44  
 45  
 46  
 47  
 48  
 49  
 50  
 51  
 52  
 53  
 54  
 55  
 56  
 57  
 58  
 59  
 60  
 61  
 62  
 63  
 64  
 65  
 66  
 67  
 68  
 69  
 70  
 71  
 72  
 73  
 74  
 75  
 76  
 77  
 78  
 79  
 80  
 81  
 82  
 83  
 84  
 85  
 86  
 87  
 88  
 89  
 90  
 91  
 92  
 93  
 94  
 95  
 96  
 97  
 98  
 99  
 100  
 101  
 102  
 103  
 104  
 105  
 106  
 107  
 108  
 109  
 110  
 111  
 112  
 113  
 114  
 115  
 116  
 117  
 118  
 119  
 120  
 121  
 122  
 123  
 124  
 125  
 126  
 127  
 128  
 129  
 130  
 131  
 132  
 133  
 134  
 135  
 136  
 137  
 138  
 139  
 140  
 141  
 142  
 143  
 144  
 145  
 146  
 147  
 148  
 149  
 150  
 151  
 152  
 153  
 154  
 155  
 156  
 157  
 158  
 159  
 160  
 161  
 162  
 163  
 164  
 165  
 166  
 167  
 168  
 169  
 170  
 171  
 172  
 173  
 174  
 175  
 176  
 177  
 178  
 179  
 180  
 181  
 182  
 183  
 184  
 185  
 186  
 187  
 188  
 189  
 190  
 191  
 192  
 193  
 194  
 195  
 196  
 197  
 198  
 199  
 200  
 201  
 202  
 203  
 204  
 205  
 206  
 207  
 208  
 209  
 210  
 211  
 212  
 213  
 214  
 215  
 216  
 217  
 218  
 219  
 220  
 221  
 222  
 223  
 224  
 225  
 226  
 227  
 228  
 229  
 230  
 231  
 232  
 233  
 234  
 235  
 236  
 237  
 238  
 239  
 240  
 241  
 242  
 243  
 244  
 245  
 246  
 247  
 248  
 249  
 250  
 251  
 252  
 253  
 254  
 255  
 256  
 257  
 258  
 259  
 260  
 261  
 262  
 263  
 264  
 265  
 266  
 267  
 268  
 269  
 270  
 271  
 272  
 273  
 274  
 275  
 276  
 277  
 278  
 279  
 280  
 281  
 282  
 283  
 284  
 285  
 286  
 287  
 288  
 289  
 290  
 291  
 292  
 293  
 294  
 295  
 296  
 297  
 298  
 299  
 300  
 301  
 302  
 303  
 304  
 305  
 306  
 307  
 308  
 309  
 310  
 311  
 312  
 313  
 314  
 315  
 316  
 317  
 318  
 319  
 320  
 321  
 322  
 323  
 324  
 325  
 326  
 327  
 328  
 329  
 330  
 331  
 332  
 333  
 334  
 335  
 336  
 337  
 338  
 339  
 340  
 341  
 342  
 343  
 344  
 345  
 346  
 347  
 348  
 349  
 350  
 351  
 352  
 353  
 354  
 355  
 356  
 357  
 358  
 359  
 360  
 361  
 362  
 363  
 364  
 365  
 366  
 367  
 368  
 369  
 370  
 371  
 372  
 373  
 374  
 375  
 376  
 377  
 378  
 379  
 380  
 381  
 382  
 383  
 384  
 385  
 386  
 387  
 388  
 389  
 390  
 391  
 392  
 393  
 394  
 395  
 396  
 397  
 398  
 399  
 400  
 401  
 402  
 403  
 404  
 405  
 406  
 407  
 408  
 409  
 410  
 411  
 412  
 413  
 414  
 415  
 416  
 417  
 418  
 419  
 420  
 421  
 422  
 423  
 424  
 425  
 426  
 427  
 428  
 429  
 430  
 431  
 432  
 433  
 434  
 435  
 436  
 437  
 438  
 439  
 440  
 441  
 442  
 443  
 444  
 445  
 446  
 447  
 448  
 449  
 450  
 451  
 452  
 453  
 454  
 455  
 456  
 457  
 458  
 459  
 460  
 461  
 462  
 463  
 464  
 465  
 466  
 467  
 468  
 469  
 470  
 471  
 472  
 473  
 474  
 475  
 476  
 477  
 478  
 479  
 480  
 481  
 482  
 483  
 484  
 485  
 486  
 487  
 488  
 489  
 490  
 491  
 492  
 493  
 494  
 495  
 496  
 497  
 498  
 499  
 500  
 501  
 502  
 503  
 504  
 505  
 506  
 507  
 508  
 509  
 510  
 511  
 512  
 513  
 514  
 515  
 516  
 517  
 518  
 519  
 520  
 521  
 522  
 523  
 524  
 525

## MARINE TERMINAL TRAIL AND COOPER FIELD

**BLOCK 12402, LOT 1.01 AND BLOCK 11101, LOT 2**  
**TRENTON, NEW JERSEY**

TRENTON, NEW JERSEY

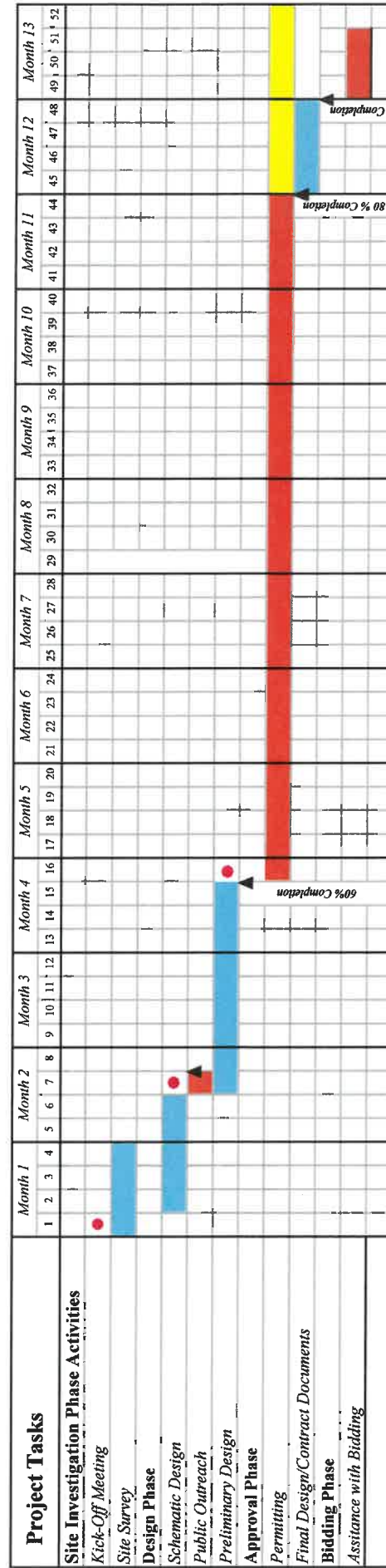
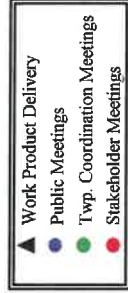
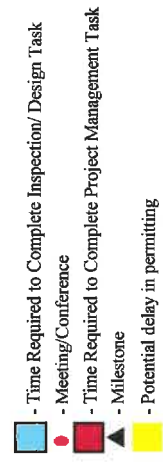

2

**PRICE FORM – MUST BE COMPLETED BY RESPONDENT AND SUBMITTED WITH THE SEALED PROPOSAL**

**Professional Design and Engineering Services  
For  
Design Development and Permitting  
Marine Terminal Trail and Cooper Field Connector  
Trenton, New Jersey**

**AN OFFICER OF THE RESPONDENT FIRM MUST SIGN AND DATE THIS PRICE FORM AND RETURN WITH THE PROPOSAL. THIS CONTRACT SHALL BE AWARDED FOR A PERIOD OF ONE (1) YEAR**

Description	Unit	Qty.	Unit price (\$)	Total (\$)
Task 1 – Kick off Meeting	LS	1	\$1,200	\$1,200
Task 2 - Survey	LS	1	\$22,300	\$22,300
Task 3 - Schematic Design	LS	1	\$6,800	\$6,800
Task 4 – Public Outreach	LS	1	\$1,900	\$1,900
Task 5 – Preliminary Design	LS	1	\$10,200	\$10,200
Task 6 - Permitting	LS	1	\$18,200	\$18,200
Task 7 – Final Design/Contract Documents	LS	1	\$6,600	\$6,600
Task 8 – Assistance with Bidding	LS	1	\$2,040	\$2,040
<b>TOTAL BASE BID</b>				<b>\$69,240</b>

Note: "LS" = Lump Sum



H2M Associates, Inc.

4810 Belmar Boulevard, Ste 201  
Wall Township, NJ 07753 | tel 732.414.2661

September 22, 2020

### SCHEDULE OF BILLABLE HOURLY RATES AND EXPENSES

H2M will invoice for professional services based on the actual hours expended multiplied by the hourly labor rate of the individual that performs the service, except where H2M and the City of Trenton have agreed to a lump sum fee or a monthly retainer for the services to be rendered. The firm's labor rates are provided below.

#### Rate Schedule - 2020

Job Title	Hourly Rate
Principal / Project Director / Chief Engineer / Scientist / Planner	\$169.00
Senior Project Engineer / Scientist / Planner	\$160.00
Project Manager / Scientist / Planner	\$156.00
Senior Project Engineer / Scientist / Planner / Inspector	\$150.00
Project Engineer / Scientist / Planner / Inspector	\$139.00
Staff Engineer / Scientist / Planner	\$120.00
Engineering / Planning Technician	\$105.00
Technical Typist / Administrative Assistant	\$90.00

#### Typical Reimbursable Expenses

Expenses	Cost
Mileage for Personal or Company Owned Utility Vehicle	\$.57/mile or IRS min./mile
Reproduction for project specific documents:	
8½" x 11" Black & White	\$0.08/page
8½" x 11" Color	\$0.30/page
11" x 17" Black & White	\$0.15page
11" x 17" Color	\$0.50/page
Other Direct Expenses (including subcontractors)	Cost plus 10%

Steven C. Hearl, P.E., LEED AP, CCCA  
Vice President | Department Manager – Collections & Conveyance

#### CORPORATE HEADQUARTERS

119 Cherry Hill Road, Ste 110 | Parsippany, NJ 07054 | 862.207.5900 | h2m.com

3

**PRICE FORM – MUST BE COMPLETED BY RESPONDENT AND SUBMITTED WITH THE SEALED PROPOSAL**

**Professional Design and Engineering Services  
For  
Design Development and Permitting  
Marine Terminal Trail and Cooper Field Connector  
Trenton, New Jersey**

**AN OFFICER OF THE RESPONDENT FIRM MUST SIGN AND DATE THIS PRICE FORM AND RETURN WITH THE PROPOSAL. THIS CONTRACT SHALL BE AWARDED FOR A PERIOD OF ONE (1) YEAR**

Description	Unit	Qty.	Unit price (\$)	Total (\$)
Task 1 – Kick off Meeting	LS	1		\$ 1,000
Task 2 - Survey	LS	1		\$ 19,000
Task 3 - Schematic Design	LS	1		\$ 5,250
Task 4 – Public Outreach	LS	1		\$ 1,200
Task 5 – Preliminary Design	LS	1		\$ 10,500
Task 6 - Permitting	LS	1		\$ 13,750
Task 7 – Final Design/Contract Documents	LS	1		\$ 17,500
Task 8 – Assistance with Bidding	LS	1		\$ 1,750
<b>TOTAL BASE BID</b>				<b>\$ 69,950</b>

Note: "LS" = Lump Sum



**GILMORE & ASSOCIATES, INC.**  
ENGINEERING & CONSULTING SERVICES

**2020 PROFESSIONAL SERVICES FEE SCHEDULE  
CITY OF TRENTON, NJ**

<b>TITLE</b>	<b>RATE</b>
Principal	\$ 160.00
Project Manager	\$ 140.00
Consulting Professional II	\$ 130.00
Consulting Professional I	\$ 120.00
Design Technician II	\$ 105.00
Design Technician I	\$ 80.00
Construction Representative II	\$ 100.00
Construction Representative I	\$ 80.00
Surveying Crew (2 person)	\$ 175.00
Project Assistant	\$ 80.00

By:   
(Signature of Authorized Representative)

Name: Richard DeCarolus

Title: Chief Financial Officer



**GILMORE & ASSOCIATES, INC.**  
ENGINEERING & CONSULTING SERVICES

**2020 PROFESSIONAL SERVICES FEE SCHEDULE  
CITY OF TRENTON, NJ**

TITLE	RATE
Principal	\$ 160.00
Project Manager	\$ 140.00
Consulting Professional II	\$ 130.00
Consulting Professional I	\$ 120.00
Design Technician II	\$ 105.00
Design Technician I	\$ 80.00
Construction Representative II	\$ 100.00
Construction Representative I	\$ 80.00
Surveying Crew (2 person)	\$ 175.00
Project Assistant	\$ 80.00

By: 

(Signature of Authorized Representative)

Name: Richard DeCarolus

Title: Chief Financial Officer

65 East Butler Avenue | Suite 100 | New Britain, PA 18901 | Phone: 215-345-4330 | Fax: 215-345-8606

Gilmore & Associates, Inc.  
Building on a Foundation of Excellence  
[www.gilmore-assoc.com](http://www.gilmore-assoc.com)



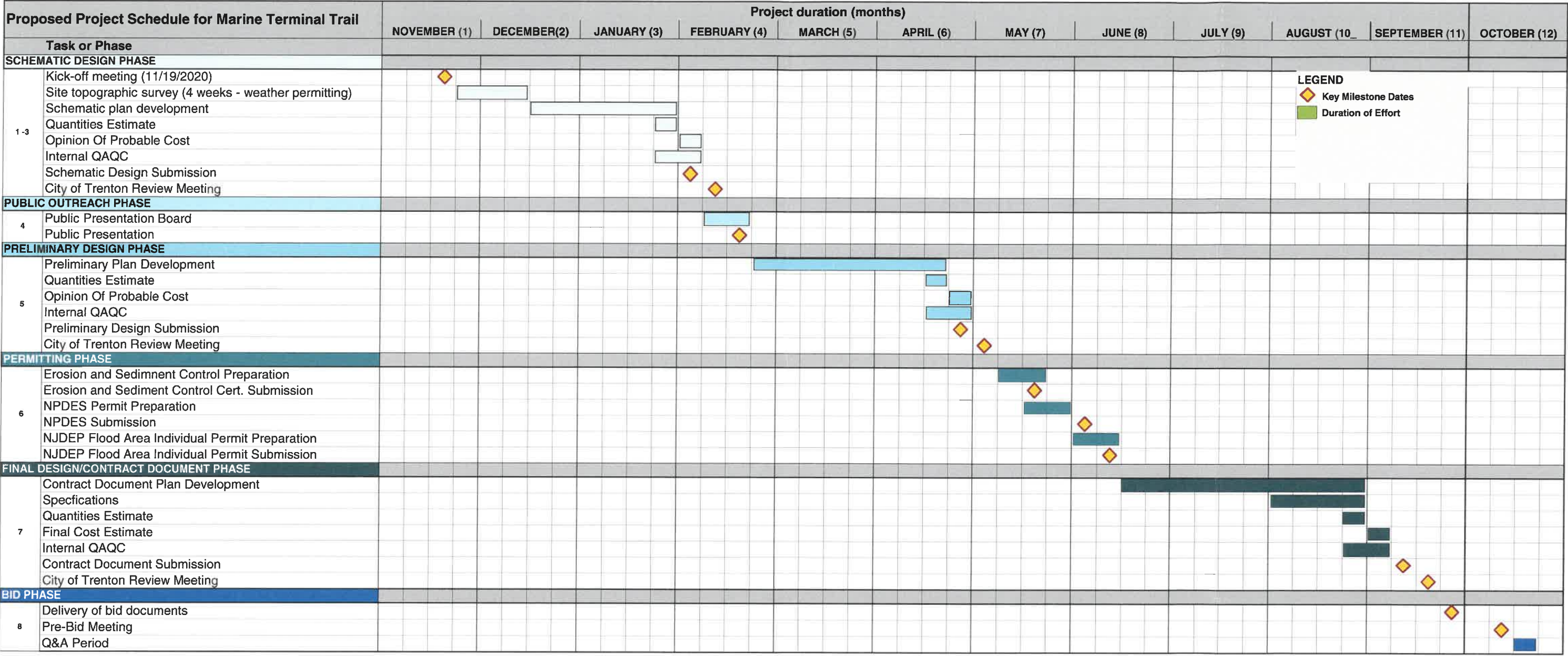

Notes:

1. NPDES approval timeline is dependent on review and subject to change

2. This schedule is subject to change based on changes in scope

4

**PRICE FORM – MUST BE COMPLETED BY RESPONDENT AND SUBMITTED WITH THE SEALED PROPOSAL**

**Professional Design and Engineering Services  
For  
Design Development and Permitting  
Marine Terminal Trail and Cooper Field Connector  
Trenton, New Jersey**

**AN OFFICER OF THE RESPONDENT FIRM MUST SIGN AND DATE THIS PRICE FORM AND RETURN WITH THE PROPOSAL. THIS CONTRACT SHALL BE AWARDED FOR A PERIOD OF ONE (1) YEAR**

Description	Unit	Qty.	Unit price (\$)	Total (\$)
Task 1 – Kick off Meeting	LS	1	\$1,000.00	\$1,000.00
Task 2 - Survey	LS	1	\$26,500.00	\$26,500.00
Task 3 - Schematic Design	LS	1	\$9,900.00	\$9,900.00
Task 4 – Public Outreach	LS	1	\$1,800.00	\$1,800.00
Task 5 – Preliminary Design	LS	1	\$25,650.00	\$25,650.00
Task 6 - Permitting	LS	1	\$13,900.00	\$13,900.00
Task 7 – Final Design/Contract Documents	LS	1	\$32,350.00	\$32,350.00
Task 8 – Assistance with Bidding	LS	1	\$2,000.00	\$2,000.00
<b>TOTAL BASE BID</b>				<b>\$113,100.00</b>

Note: "LS" = Lump Sum

September 22, 2020

**FEE SCHEDULE- RFP 2020-43**  
**CITY OF TRENTON**  
**DEPARTMENT OF RECREATION, NATURAL RESOURCES & CULTURE**

For your convenience we have broken down the total estimated cost of the project into the categories identified within the Scope of Services.

PHASE 1.0 KICKOFF MEETING, SITE INSPECTION & ROUTE SURVEY	\$27,500.00
PHASE 2.0 PREPARATION OF CONTRACT DOCUMENTS	\$69,700.00
PHASE 3.0 PERMITTING	\$13,900.00
PHASE 4.0 BIDDING PHASE	<u>\$2,000.00</u>
TOTAL PHASES 1 TO 4	\$113,100.00

We appreciate the opportunity of submitting this proposal and look forward to performing this work. Should you have any questions regarding this proposal, please feel free to contact this office.

B&G ENGINEERING LLC.



Besrick G. Plummer, P.E.  
President

BGP: 2033P



P: (732) 598.6616 | F: (609) 671.0715

# **B&G ENGINEERING LLC HOURLY RATES**

**EFFECTIVE JANUARY 1, 2020 THROUGH DECEMBER 31, 2020**

Principal Engineer .....	\$170
Project Engineer .....	\$135
Construction Project Manager .....	\$110
Sr. Environmental Scientist .....	\$110
CADD Designer .....	\$70
Surveyor (2 Man-Crew) .....	\$80
Survey Manager .....	\$110
Survey Researcher .....	\$40
Construction Phase Support Services .....	\$95

  
Besick G. Plummer, P.E.  
President

5

**PRICE FORM – MUST BE COMPLETED BY RESPONDENT AND SUBMITTED WITH THE SEALED PROPOSAL**

**Professional Design and Engineering Services  
For  
Design Development and Permitting  
Marine Terminal Trail and Cooper Field Connector  
Trenton, New Jersey**

**AN OFFICER OF THE RESPONDENT FIRM MUST SIGN AND DATE THIS PRICE FORM AND RETURN WITH THE PROPOSAL. THIS CONTRACT SHALL BE AWARDED FOR A PERIOD OF ONE (1) YEAR**

Description	Unit	Qty.	Unit price (\$)	Total (\$)
Task 1 – Kick off Meeting	LS	1	\$1,950	\$1,950
Task 2 - Survey	LS	1	\$17,950	\$17,950
Task 3 - Schematic Design	LS	1	\$12,200	\$12,200
Task 4 – Public Outreach	LS	1	\$3,900	\$3,900
Task 5 – Preliminary Design	LS	1	\$32,900	\$32,900
Task 6 - Permitting	LS	1	\$27,975	\$27,975
Task 7 – Final Design/Contract Documents	LS	1	\$17,000	\$17,000
Task 8 – Assistance with Bidding	LS	1	\$5,900	\$5,900
<b>TOTAL BASE BID</b>				<b>\$119,775</b>

Note: "LS" = Lump Sum

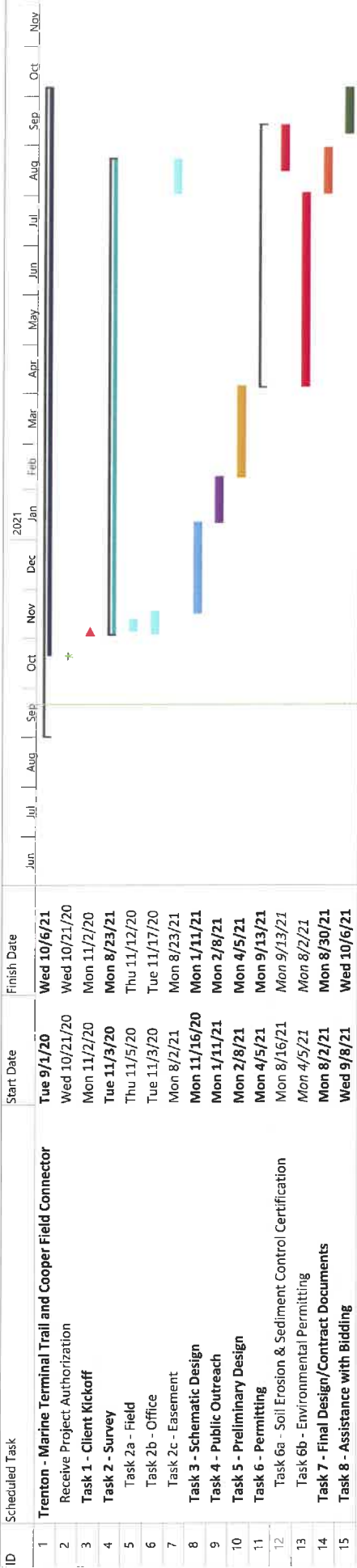

Project Authorization \*  
Client Kickoff  
Summary

Task 2  
Task 3  
Task 4

Task 5  
Task 6  
Task 7

Task 8



**PRICE FORM – MUST BE COMPLETED BY RESPONDENT AND SUBMITTED WITH THE SEALED PROPOSAL**

**Professional Design and Engineering Services  
For  
Design Development and Permitting  
Marine Terminal Trail and Cooper Field Connector  
Trenton, New Jersey**

**AN OFFICER OF THE RESPONDENT FIRM MUST SIGN AND DATE THIS PRICE FORM AND RETURN WITH THE PROPOSAL. THIS CONTRACT SHALL BE AWARDED FOR A PERIOD OF ONE (1) YEAR**

Description	Unit	Qty.	Unit price (\$)	Total (\$)
Task 1 – Kick off Meeting	LS	1	\$2,800.00	\$2,800.00
Task 2 - Survey	LS	1	\$31,100.00	\$31,100.00
Task 3 - Schematic Design	LS	1	\$26,800.00	\$26,800.00
Task 4 – Public Outreach	LS	1	\$5,600.00	\$5,600.00
Task 5 – Preliminary Design	LS	1	\$39,100.00	\$39,100.00
Task 6 - Permitting	LS	1	\$22,400.00	\$22,400.00
Task 7 – Final Design/Contract Documents	LS	1	\$30,700.00	\$30,700.00
Task 8 – Assistance with Bidding	LS	1	\$5,500.00	\$5,500.00
<b>TOTAL BASE BID</b>				<b>\$164,000.00</b>

Note: "LS" = Lump Sum



### Company Price Schedule

LABOR CLASSIFICATION	RATE	UNIT
Project Manager	\$178.00	Per Hour
Senior Landscape Architect / Engineer	\$162.00	Per Hour
Landscape Architect / Engineer	\$120.00	Per Hour
Designer	\$89.00	Per Hour
Technician	\$60.00	Per Hour
Professional Land Surveyor	\$202.00	Per Hour
Survey Party Chief	\$102.00	Per Hour
Survey Crew Member	\$78.00	Per Hour
Environmental Scientist 1	\$82.00	Per Hour
Environmental Scientist 2	\$60.00	Per Hour

DIRECT EXPENSES	PRICE	UNIT
8-1/2 x 11 b&w Copies	\$0.10	Per Copy
11 x 17 b&w Copies	\$0.20	Per Copy
8-1/2 x 11 color copies	\$0.60	Per Copy
11 x 17 color copies	\$1.00	Per Copy
Full size paper prints, b&w	\$0.60	Per Print
Half size paper prints, b&w	\$0.30	Per Print
Mileage	\$0.58	Per Mile

Brian J. Strizki, PE  
Senior Vice President  
**JOHNSON, MIRMIRAN & THOMPSON, INC.**

09/22/2020

Date



## 4. SCHEDULE

JMT has provided a proposed work plan schedule (below) to complete the Marine Terminal Trail and Cooper Field Connector. The project schedule has been based upon identification of Critical Tasks and includes anticipated durations (in weeks) of each of the tasks. The culmination of each task is defined by the Deliverable Date of a specific task. In addition, we have provided our anticipated invoicing schedule, which corresponds with the delivery and acceptance of one or more tasks. As mentioned in the RFP, JMT understands that the City is seeking for completion of the project in 12 months. The following schedule has been developed to provide bid ready plans and specifications 12 months following notice to proceed.

TASK NUMBER	CRITICAL TASK	DURATION (weeks)	DELIVERABLE DATE (week of)	INVOICE DATE
-	Notice To Proceed (Assumed)	-	11/30/2020	April, 2021
1.	Kickoff Meeting	1	12/7/2020	
2.	Field Surveys / Base Mapping	5	1/11/2021	
3.	Schematic Design	12	-	
	- Design Delivery	-	3/29/2021	
	- Review Meeting w/ City	-	4/5/2021	
4.	Public Outreach	2	4/19/2021	August, 2021
5. & 6.	Preliminary Design & Permitting*	18	-	
	- Begin Permit Submission	-	6/14/2021	
	- Design Delivery	-	8/16/2021	
	- Review Meeting w/ City	-	8/23/2021	December, 2021
7.	Final Design / Construction Docs	14	-	
	- Final Permit Approvals	-	10/18/2021	
	- Design Delivery	-	11/8/2021	
	- Review Meeting w/ City	-	11/15/2021	
	- Bid Ready Plans & Specs	-	11/29/2021	
8.	Bid Phase Services	TBD	TBD	TBD

\* Permit review and approval process anticipated to overlap Preliminary Design and Final Design.



**PRICE FORM – MUST BE COMPLETED BY RESPONDENT AND SUBMITTED WITH THE SEALED PROPOSAL**

**Professional Design and Engineering Services  
For  
Design Development and Permitting  
Marine Terminal Trail and Cooper Field Connector  
Trenton, New Jersey**

**AN OFFICER OF THE RESPONDENT FIRM MUST SIGN AND DATE THIS PRICE FORM AND RETURN WITH THE PROPOSAL. THIS CONTRACT SHALL BE AWARDED FOR A PERIOD OF ONE (1) YEAR**

Description	Unit	Qty.	Unit price (\$)	Total (\$)
Task 1 – Kick off Meeting	LS	1	\$1,800.00	\$1,800.00
Task 2 - Survey	LS	1	\$51,442.20	\$51,442.20
Task 3 - Schematic Design	LS	1	\$20,670.00	\$20,670.00
Task 4 – Public Outreach	LS	1	\$6,980.00	\$6,980.00
Task 5 – Preliminary Design	LS	1	\$43,920.00	\$43,920.00
Task 6 - Permitting	LS	1	\$19,390.00	\$19,390.00
Task 7 – Final Design/Contract Documents	LS	1	\$51,680.00	\$51,680.00
Task 8 – Assistance with Bidding	LS	1	\$2,915.00	\$2,915.00
<b>TOTAL BASE BID</b>				<b>\$198,797.20</b>

Note: "LS" = Lump Sum



## 2020 SCHEDULE OF FEES ◀

Senior Project Consultant.....	\$165.00/hr.
Project Consultant .....	\$165.00/hr.
Senior Project Manager.....	\$165.00/hr.
Project Manager .....	\$155.00/hr.
Senior Engineer.....	\$145.00/hr.
Project Engineer .....	\$130.00/hr.
Senior Staff Engineer .....	\$115.00/hr.
Staff Engineer .....	\$100.00/hr.
Licensed Site Remediation Professional (LSRP) .....	\$165.00/hr.
Professional Geologist .....	\$145.00/hr.
Senior Environmental Specialist.....	\$145.00/hr.
Senior Environmental Scientist .....	\$135.00/hr.
Environmental Project Coordinator .....	\$120.00/hr.
Environmental Engineer .....	\$105.00/hr.
Environmental Scientist.....	\$100.00/hr.
Environmental Permitting Assistant .....	\$90.00/hr.
Environmental Technician .....	\$85.00/hr.
Licensed Landscape Architect .....	\$145.00/hr.
Landscape Designer.....	\$100.00/hr.
Professional Planner.....	\$130.00/hr.
Professional Land Surveyor .....	\$165.00/hr.
Senior Designer.....	\$135.00/hr.
Designer .....	\$120.00/hr.
Senior Drafter .....	\$105.00/hr.
Drafter.....	\$90.00/hr.
Technical Coordinator .....	\$85.00/hr.
Survey Party Chief.....	\$120.00/hr.
Senior Survey Technician.....	\$110.00/hr.
Survey Technician.....	\$90.00/hr.
Survey Field Crew (two person) .....	\$200.00/hr.
Survey Field Crew Robotic (1 person) .....	\$165.00/hr.
Lab Supervisor .....	\$100.00/hr.
Resident Engineer .....	\$110.00/hr.
Senior Field Representative.....	\$85.00/hr.
Field Representative.....	\$80.00/hr.
Field Technician .....	\$65.00/hr.
Staff Professional .....	\$55.00/hr.
Technical Assistant .....	\$75.00/hr.
Administrative Services .....	\$65.00/hr.



## 2020 MISCELLANEOUS REIMBURSABLE EXPENSES

### MISCELLANEOUS OFFICE SERVICES

Mileage (Employee Travel Time will be Invoiced at the Individuals Hourly Rate, Door-To-Door)	\$0.575 / mile
Certified Mailing/Return Receipt	\$6.20 + postage / piece
Express Delivery Service (Federal Express, etc.)	Calculations per weight/piece
USPS Package Mailing (Plans/Reports)	Postage + 15%/piece

### PLOTTING AND GRAPHIC SERVICES

Bond	\$0.20 / sf
Vellum	\$0.35 / sf
Color	\$0.75 / sf
Mylar	\$0.70 / sf
Presentation Board -24" x 36"	\$10.00 / board
Presentation Board -30" x 42"	\$20.00 / board
CD or DVD	\$1.00 / Disk

8

**PRICE FORM – MUST BE COMPLETED BY RESPONDENT AND SUBMITTED WITH THE  
SEALED PROPOSAL**

**Professional Design and Engineering Services  
For  
Design Development and Permitting  
Marine Terminal Trail and Cooper Field Connector  
Trenton, New Jersey**

**AN OFFICER OF THE RESPONDENT FIRM MUST SIGN AND DATE THIS PRICE FORM  
AND RETURN WITH THE PROPOSAL. THIS CONTRACT SHALL BE AWARDED FOR A  
PERIOD OF ONE (1) YEAR**

Description	Unit	Qty.	Unit price (\$)	Total (\$)
Task 1 – Kick off Meeting	LS	1	2,000	2000
Task 2 - Survey	LS	1	42,300	42,300
Task 3 - Schematic Design	LS	1	49,900	49,900
Task 4 – Public Outreach	LS	1	8,500	8,500
Task 5 – Preliminary Design	LS	1	64,800	64800
Task 6 - Permitting	LS	1	15,900	15,900
Task 7 – Final Design/Contract Documents	LS	1	75,600	75,600
Task 8 – Assistance with Bidding	LS	1	8,700	8,900
<b>TOTAL BASE BID</b>				<b>267,900</b>

Note: "LS" = Lump Sum

8

SCHEDULE	COST
<b>KICK OFF MEETINGS</b> Duration: 3.875 days Start: 1/4/21 9:00 AM Finish: 1/7/21 5:00 PM	\$ 2,000
<b>SURVEY</b> Duration: 10 days Start: 1/4/21 9:00 AM Finish: 1/18/21 9:00 AM	\$ 42,300
<b>SCHEMATIC DESIGN</b> Duration: 60 days Start: 1/4/21 9:00 AM Finish: 3/29/21 9:00 AM	\$ 49,900
<b>PUBLIC OUTREACH</b> Duration: 30 days Start: 3/15/21 8:00 AM Finish: 4/23/21 5:00 PM	\$ 8,500
<b>PRELIMINARY DESIGN</b> Duration: 60 days Start: 3/29/21 8:00 AM Finish: 6/18/21 5:00 PM	\$ 64,800
<b>PERMITTING</b> Duration: 30 days Start: 6/18/21 8:00 AM Finish: 7/29/21 5:00 PM	\$ 15,900
<b>DESIGN CONTRACT DOCU...</b> Duration: 60 days Start: 7/29/21 8:00 AM Finish: 10/20/21 5:00 PM	\$ 75,600
<b>ASSISTANCE WITH BIDDING</b> Duration: 55 days Start: 10/18/21 8:00 AM Finish: 12/31/21 5:00 PM	\$ 8,900
<b>TOTAL COST</b>	\$ 267,900

**For any additional services, the following professional rates will apply:**

<b><u>Professional Title</u></b>	<b><u>Average Loaded Rate (\$)</u></b>
Principal/Senior Project Manager	275
Project Manager / Licensed	200
Project Engineer	170
Assistant Project Engineer	140
Senior Staff Engineer/Scientist/Health and Safety Officer	120
Staff Engineer/ Scientist	90
Field Technician	80
Technical Typist/Aid	75
Drafting	
Sr. CAD	125
Jr. CAD	95

Note: Above rates are valid through December 2020. Staff rates are adjusted annually in January. For legal related services, the rates will be 30% higher.

89

**PRICE FORM – MUST BE COMPLETED BY RESPONDENT AND SUBMITTED WITH THE SEALED PROPOSAL**

**Professional Design and Engineering Services  
For  
Design Development and Permitting  
Marine Terminal Trail and Cooper Field Connector  
Trenton, New Jersey**

**AN OFFICER OF THE RESPONDENT FIRM MUST SIGN AND DATE THIS PRICE FORM AND RETURN WITH THE PROPOSAL. THIS CONTRACT SHALL BE AWARDED FOR A PERIOD OF ONE (1) YEAR**

Description	Unit	Qty.	Unit price (\$)	Total (\$)
Task 1 – Kick off Meeting	LS	1	\$6,100	\$6,100
Task 2 - Survey	LS	1	\$33,400	\$33,400
Task 3 - Schematic Design	LS	1	\$69,800	\$69,800
Task 4 – Public Outreach	LS	1	\$9,900	\$9,900
Task 5 – Preliminary Design	LS	1	\$59,100	\$59,100
Task 6 - Permitting	LS	1	\$26,900	\$26,900
Task 7 – Final Design/Contract Documents	LS	1	\$83,100	\$83,100
Task 8 – Assistance with Bidding	LS	1	\$8,500	\$8,500
<b>TOTAL BASE BID</b>				<b>\$296,800</b>

Note: "LS" = Lump Sum



# MATRIX **NEW**WORLD

Engineering Progress

## 2020 PERSONNEL RATES

TITLE	HOURLY RATE
Principal	\$170.00
Senior Technical Director	\$160.00
Senior Project Manager	\$155.00
Technical Director	\$155.00
Senior Technical Manager	\$145.00
Project Manager	\$145.00
Senior Project Professional	\$140.00
Technical Manager	\$140.00
Project Professional	\$135.00
Senior Project Specialist	\$135.00
Project Specialist	\$130.00
Senior Technical Professional	\$125.00
One-Man Robotic Crew	\$120.00
Technical Professional	\$115.00
Senior Technical Specialist	\$105.00
Technical Specialist	\$100.00
Senior Data/Field Specialist	\$90.00
Data/Field Specialist	\$85.00
Senior Technical Assistant	\$80.00
Technical Assistant	\$75.00
Junior Technical Assistant	\$70.00
Junior Data/Field Technician	\$60.00

## 2020 REIMBURSABLE EXPENSES

ITEM	FEE
Black & White Copy 8½ x 11	\$ 0.20/sheet
Black & White Copy 8½ x 14	\$ 0.30/sheet
Black & White Copy 11 x 17	\$ 0.40/sheet
Black & White Copy 18 x 24	\$ 1.45/sheet
Black & White Copy 24 x 36	\$ 2.85/sheet
Black & White Copy 30 x 42	\$ 4.25/sheet
Color Copy 8½ x 11	\$ 0.40/sheet
Color Copy 11 x 17	\$ 0.80/sheet
Color Copy 24 x 36	\$27.00/sheet
Color Copy 30 x 42	\$40.00/sheet
Mylar 24 x 36	\$27.00/sheet
Mylar 30 x 42	\$40.00/sheet
CD	\$50.00/disc
Robotic per diem	\$249.00
Scanner per diem	\$400.00
Subconsultants	115% of cost
Out-of-pocket expenses	115% of cost

Additional reimbursables include, but are not limited to, delivery expenses and mileage charged at Federal prevailing rates.

10

**PRICE FORM – MUST BE COMPLETED BY RESPONDENT AND SUBMITTED WITH THE SEALED PROPOSAL**

**Professional Design and Engineering Services  
For  
Design Development and Permitting  
Marine Terminal Trail and Cooper Field Connector  
Trenton, New Jersey**

**AN OFFICER OF THE RESPONDENT FIRM MUST SIGN AND DATE THIS PRICE FORM AND RETURN WITH THE PROPOSAL. THIS CONTRACT SHALL BE AWARDED FOR A PERIOD OF ONE (1) YEAR**

Description	Unit	Qty.	Unit price (\$)	Total (\$)
Task 1 – Kick off Meeting	LS	1		\$2,000.00
Task 2 - Survey	LS	1		\$101,720.00
Task 3 - Schematic Design	LS	1		\$35,550.00
Task 4 – Public Outreach	LS	1		\$960.00
Task 5 – Preliminary Design	LS	1		\$66,600.00
Task 6 - Permitting	LS	1		\$28,950.00
Task 7 – Final Design/Contract Documents	LS	1		\$54,975.00
Task 8 – Assistance with Bidding	LS	1		\$9,060.00
<b>TOTAL BASE BID</b>				<b>\$299,815.00</b>

Note: "LS" = Lump Sum



**Clarke Caton Hintz**  
Architecture  
Planning  
Landscape Architecture

100 Barrack Street  
Trenton NJ 08608  
clarkecatonhintz.com  
Tel: 609 883 8383  
Fax: 609 883 4044

John Hatch, FAIA  
George Hibbs, AIA  
Brian Slaugh, AICP  
Michael Sullivan, AICP  
Michael Hanrahan, AIA  
Mary Beth Lonergan, AICP

**CLARKE CATON HINTZ**  
**2020 PROFESSIONAL PLANNING FEE SCHEDULE**

<u>PLANNERS &amp; LANDSCAPE ARCHITECTS</u>	<u>HOURLY RATE</u>	
	<u>Standard</u>	<u>Expert</u>
Brian Slaugh, PP, AICP	\$170	\$220
Michael Sullivan, LLA, ASLA, PP, AICP	\$170	\$220
John D. S. Hatch, FAIA, LEED AP	\$170	\$220
Mary Beth Lonergan, PP, AICP	\$160	\$200
Andrea Malcolm, PP, AICP	\$135	\$145
Donna Miller, PP, AICP, CFM	\$135	\$145
Emily Goldman, PP, AICP	\$130	\$140
Elaine Clisham	\$125	\$135
Geoffrey Vaughn, LLA, ASLA	\$120	\$125
Christian Kuhn, LLA, ASLA	\$120	\$125
Melissa McMullen	\$110	\$120
James Clavelli	\$110	\$120
Austin Huber	\$100	\$110

NOTE: Standard rates shall be applicable for all services to public sector clients except for those related to litigation/contested matters in which case Expert rates shall apply. Time for off-premise work is billable on a portal-to-portal basis. Reimbursable expenses, including travel, copying, computer plotting and other reproducible items, postal charges, photography, subcontracted work and other expenses directly related to a specific project or application are billed at the firm's direct cost without mark-up for administration.

# MARINE TERMINAL TRAIL AND COOPER FIELD CONNECTOR SCHEDULE

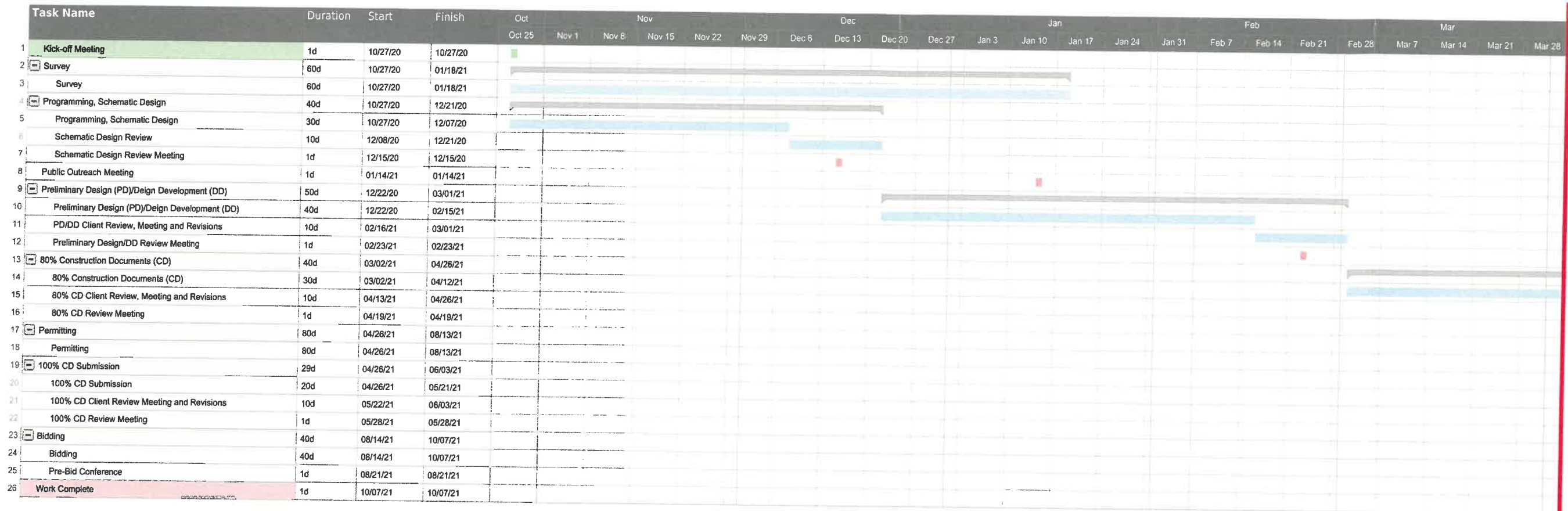

MATCH LINE

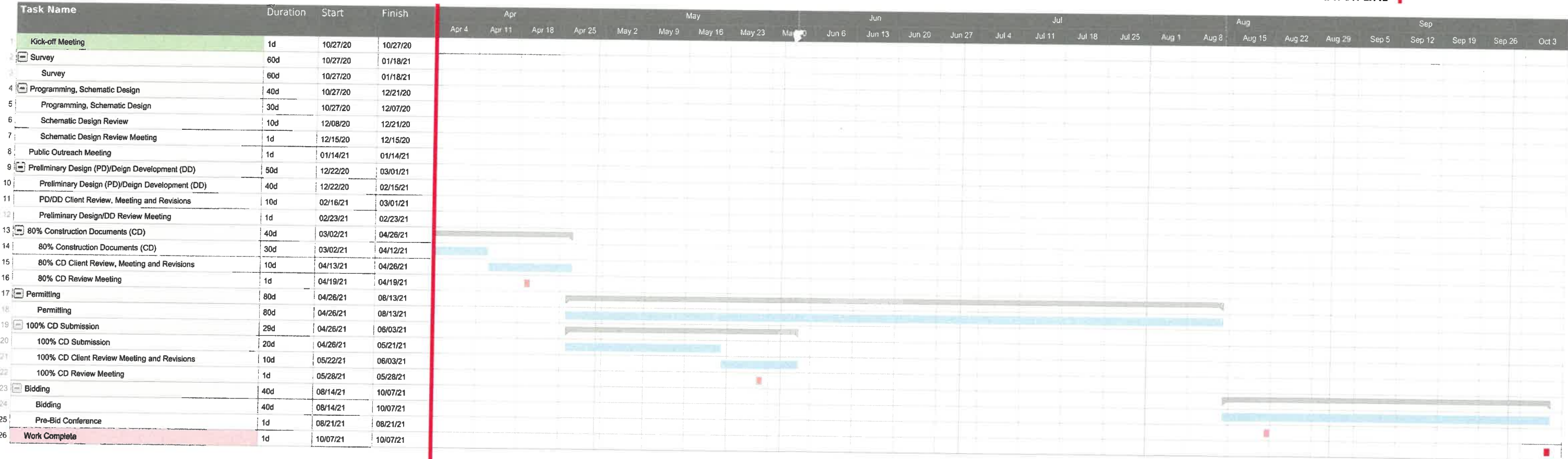

MATCH LINE

PRICE FORM – **MUST BE COMPLETED BY RESPONDENT AND SUBMITTED WITH THE SEALED PROPOSAL**

Professional Design and Engineering Services  
For  
Design Development and Permitting  
Marine Terminal Trail and Cooper Field Connector  
Trenton, New Jersey

AN OFFICER OF THE RESPONDENT FIRM MUST SIGN AND DATE THIS PRICE FORM AND RETURN WITH THE PROPOSAL. THIS CONTRACT SHALL BE AWARDED FOR A PERIOD OF ONE (1) YEAR

Description	Unit	Qty.	Unit price (\$)	Total (\$)
Task 1 – Kick off Meeting	LS	1	\$ 3,810.00	\$ 3,810.00
Task 2 - Survey	LS	1	\$ 23,136.00	\$ 23,136.00
Task 3 - Schematic Design	LS	1	\$ 34,655.00	\$ 34,655.00
Task 4 – Public Outreach	LS	1	\$ 9,222.50	\$ 9,222.50
Task 5 – Preliminary Design	LS	1	\$ 98,775.00	\$ 98,775.00
Task 6 - Permitting	LS	1	\$ 58,512.50	\$ 58,512.50
Task 7 – Final Design/Contract Documents	LS	1	\$ 77,037.50	\$ 77,037.50
Task 8 – Assistance with Bidding	LS	1	\$ 4,300.00	\$ 4,300.00
<b>TOTAL BASE BID</b>				\$ 309,448.50

Note: "LS" = Lump Sum

Note: Price proposal listed here indicates base cost, and does not include any extra services listed in the proposal that the city may chose.

*James E. Hunter*



NV5 has assembled an aggressive, yet realistic project schedule that is based on our experience working with NJDOT, DEP, and other applicable agencies. Our understanding is that the CMAQ grant may have an obligation starting in October of 2021, and we would work as hard as we can to get this project to bid for the 2022 construction season. This schedule is inclusive of all tasks outlined in the RFP and our proposal. This schedule would remain the same even if the city picks up the option to do the additional work outline in our proposal. We understand that the RFP has a stated expectation that the project be completed within 12 months of the Notice to Proceed; given the permitting tasks involved and coordination with both DEP and NJDOT, it would be very difficult for us to promise that this could be completed in 12 months. Our schedule is an honest reflection of what we know it will take to get a successful project to bid, and we believe we can go from NTP to final PS&E documents in about 14 months.

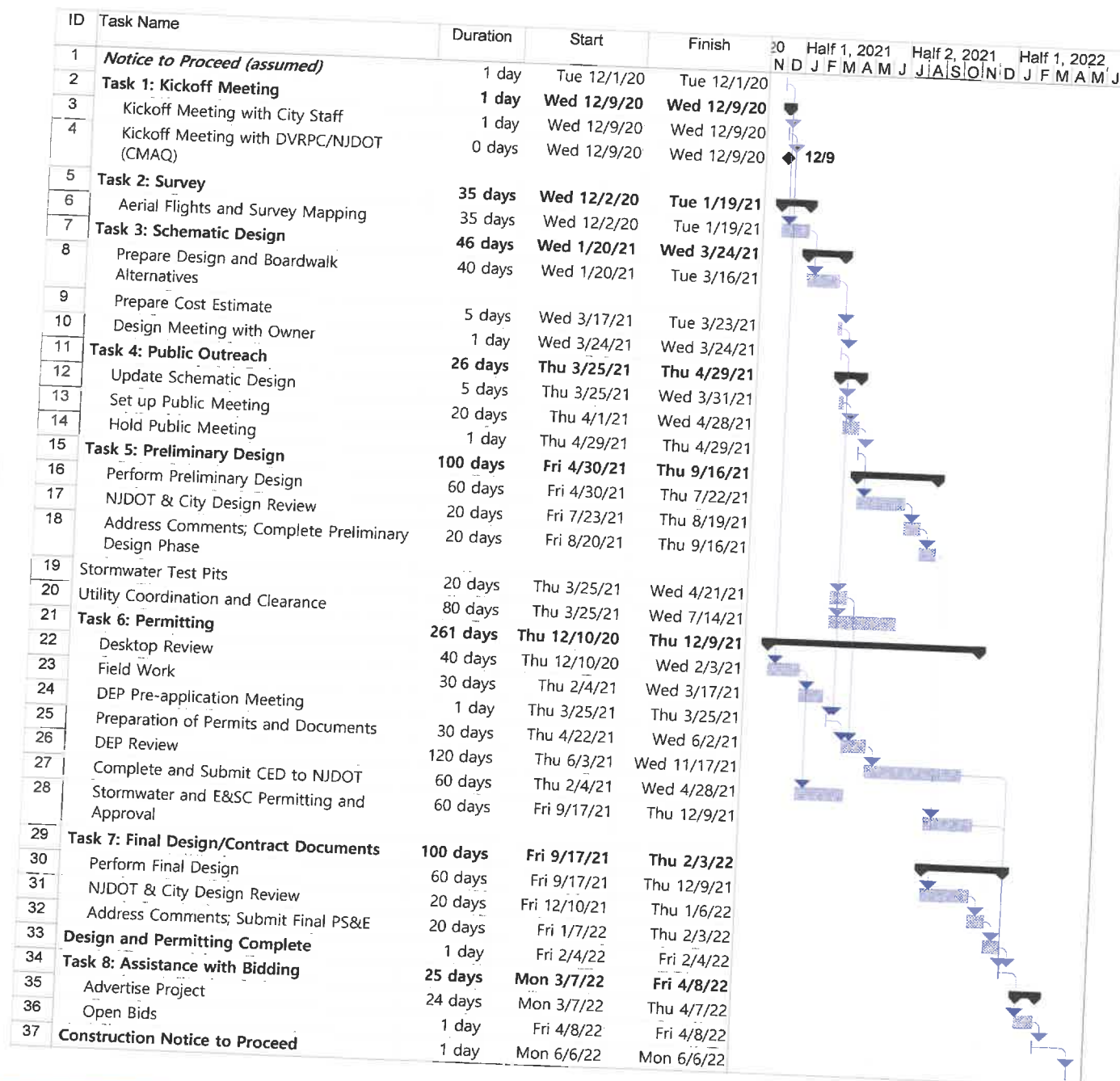

NV5

[illegible]

James E. Kenneth

1315 Walnut Street, Suite 900 | Philadelphia, PA 19107 | [www.NV5.com](http://www.NV5.com) | Office 215.751.1133 | Fax 215.318.9017  
CONSTRUCTION QUALITY ASSURANCE - INFRASTRUCTURE - UTILITY SERVICES AND TECHNOLOGY - PROGRAM MANAGEMENT - ENVIRONMENTAL



(12)

**PRICE FORM – MUST BE COMPLETED BY RESPONDENT AND SUBMITTED WITH THE SEALED PROPOSAL**

**Professional Design and Engineering Services  
For  
Design Development and Permitting  
Marine Terminal Trail and Cooper Field Connector  
Trenton, New Jersey**

**AN OFFICER OF THE RESPONDENT FIRM MUST SIGN AND DATE THIS PRICE FORM AND RETURN WITH THE PROPOSAL. THIS CONTRACT SHALL BE AWARDED FOR A PERIOD OF ONE (1) YEAR**

Description	Unit	Qty.	Unit price (\$)	Total (\$)
Task 1 – Kick off Meeting	LS	1	3,800.00	3,800.00
Task 2 - Survey	LS	1	46,500.00	46,500.00
Task 3 - Schematic Design	LS	1	27,500.00	27,500.00
Task 4 – Public Outreach	LS	1	18,500.00	18,500.00
Task 5 – Preliminary Design	LS	1	87,500.00	87,500.00
Task 6 - Permitting	LS	1	66,200.00	66,200.00
Task 7 – Final Design/Contract Documents	LS	1	79,500.00	79,500.00
Task 8 – Assistance with Bidding	LS	1	15,400.00	15,400.00
<b>TOTAL BASE BID</b>				<b>344,900.00</b>

Note: "LS" = Lump Sum

RFP2020-43 - MARINE TERMINAL TRAIL AND COOPER FIELD CONNECTOR / 41





Stantec Consulting Services Inc.  
10000 Midlantic Drive Suite 300W, Mount Laurel, NJ 08054-1520

September 24, 2020

Ms. Isabel Garcia, QPA  
Purchasing Agent, City of Trenton  
Division of Purchasing  
City Hall, 319 E. State St., 1st Fl.  
Trenton, NJ 08608

Reference  
RFP2020-43 - Price Schedule

Dear Ms. Garcia and Members of the Selection Committee,  
  
Stantec presents the following schedule of rates for additional services:

Schedule of Standard Billing Rates for Approved Additional Services	
Principal / Senior Principal	\$177.00 - \$212.00
Associate / Senior Associate	\$161.00 - \$199.00
Project Manager	\$151.00 - \$199.00
Design Engineer	\$115.00 - \$161.00
Landscape Architect	\$132.00 - \$177.00
Draftsman/CAD Tech	\$92.00 - \$127.00
Survey Project Manager	\$141.00 - \$177.00
Survey Party Chief	\$127.00 - \$151.00
Survey Crew Member	\$92.00 - \$127.00
Survey Crew (2 person)	\$760.00/half day
Administrative Assistant	\$87.00 - \$115.00

These rates represent the maximum rates under each category;  
individual specific billing rates may be at or below the listed rates  
for each position.

  
Clifton Quay PE, PP  
VP Community Development  
(856) 234-0800 | Clifton.Quay@stantec.com